



Buy Online or Call 1-888-705-1300

[Sign In/Register](#) [Your Account](#)

[HOME](#)

[POWER SEARCH](#)

[DESIGN SHOWCASE](#)

[EXPERT ADVICE & HELP](#)

[PLAN MODIFICATIONS](#)

[CONTACT](#)

Country house plan 132-118

[Summary](#)

[Cost-to-Build](#)

[Modify this Plan](#)



[Ask The House Plan Guy!](#)

[Printer-Friendly](#)



copyrighted by designer

[Reverse Front Elevation](#)

[Rear Elevation](#)

Square Footage:	2675	Width:	
Bedrooms:	3	Depth:	
Bathrooms:	2½	Height:	
Levels:	3	Roof Pitch:	
Garage Stalls:	3	Walls:	
		Ceiling Height:	
Main Floor Area:	1334	Main Floor:	
Upper Floor Area:	1216	Upper Floor:	
Lower Floor Area:	125		
Garage Area:	845	Available Foundation:	
Bonus Floor Area:	180	Crawlspace:	
		If your foundation is not available, please contact the designer.	

[More by this designer](#)

[PRICE LIST AND COSTS](#)

Main Level

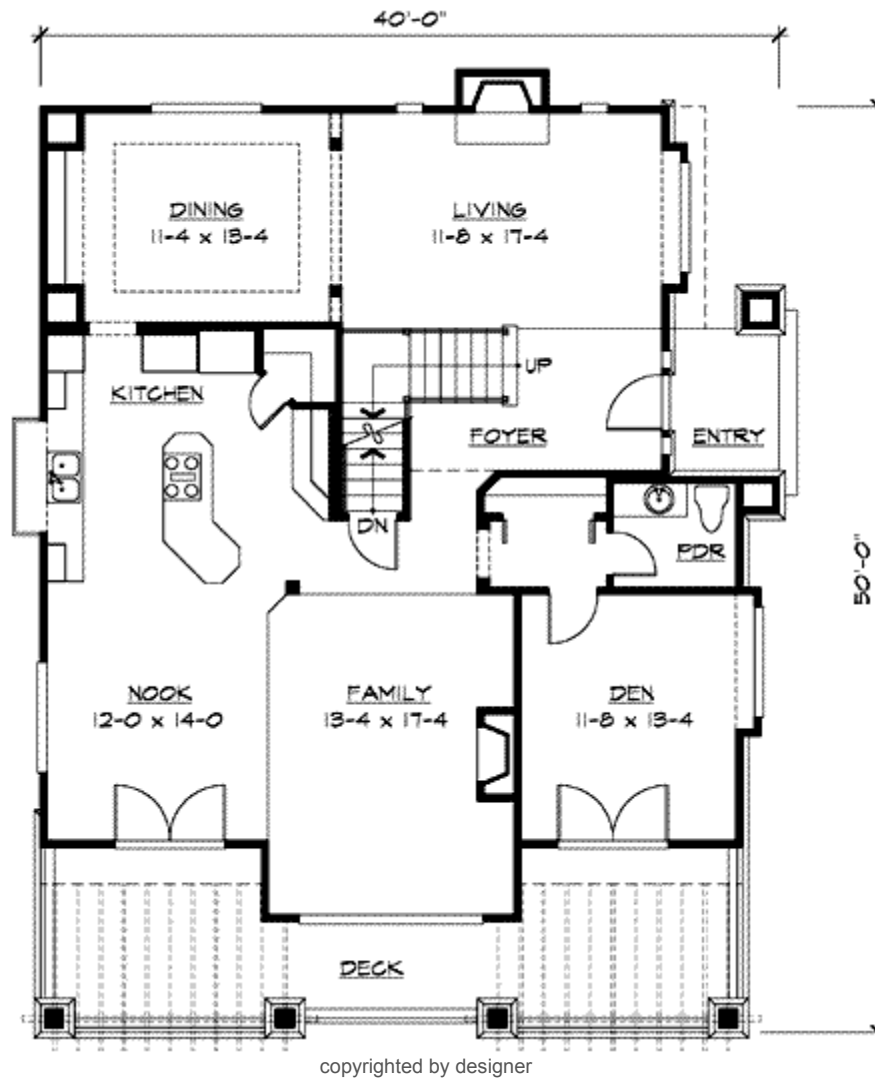

Upper Level

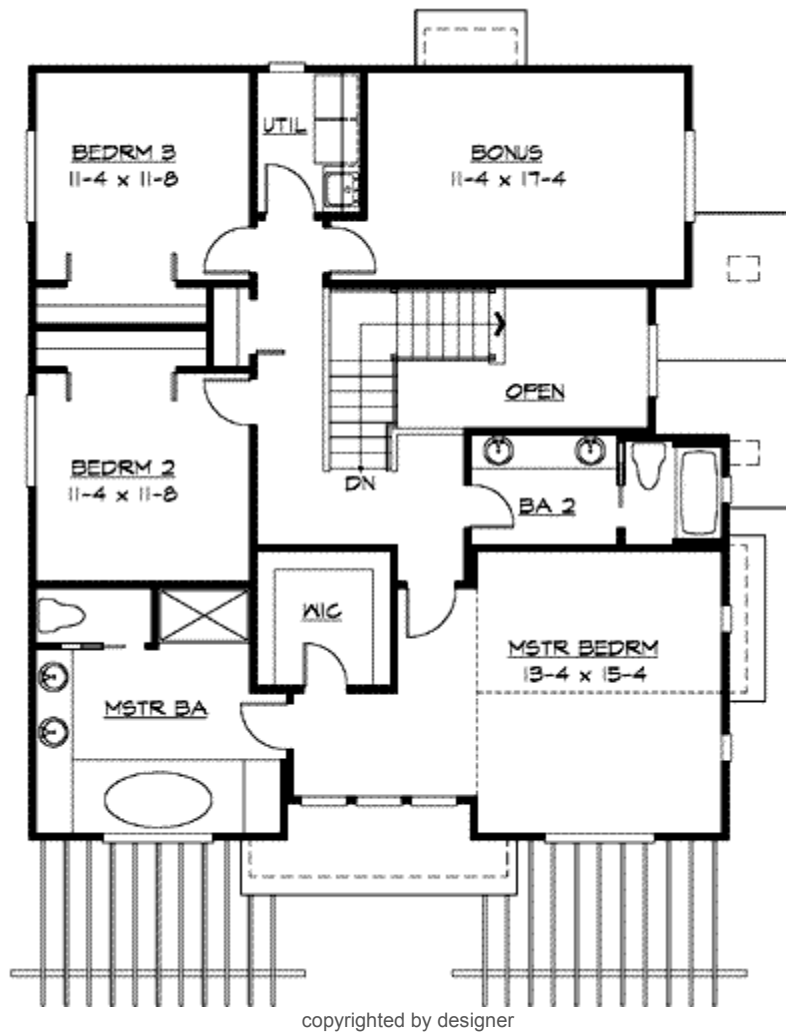

Lower Level

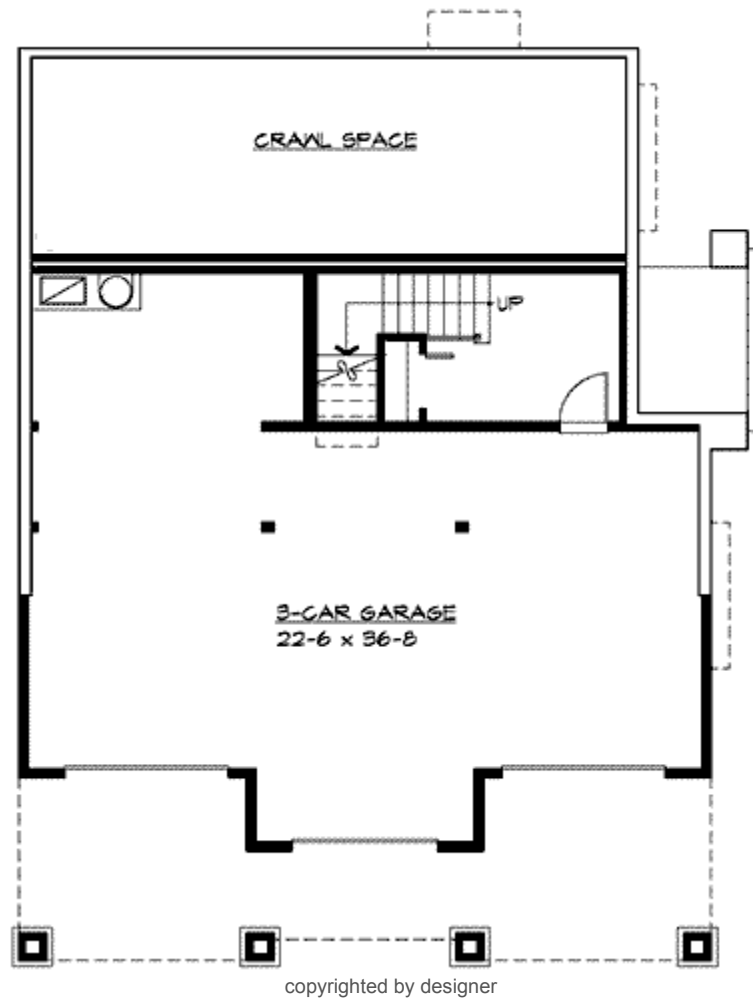

More Info

Additional House Features

upstairs master bdrm
oversized garage
suited for view lot
kitchen island
walk-in closet
suited for sloping lot
bonus room
family room
nook / breakfast area
garage under
den/office/computer
open floor plan
walk-in pantry

Designer Comments

Roof Load - 40lbs (25 live/15 dead)

This designer uses same roof load for all of their plans.

Please call for details on plan sales in Washington State.
Purchasers planning to build in a state other than that of their
current residence need to call in their orders



Country home plan:
a front porch, dorm
line that runs parall
Country homes also
front porch with an
The Country style a
French country hom
farmhouse plans.

PURCHASE T

Questions about

If you have any hc
questions or can't
plans that meet yc
please contact us:



Toll-free 1-888-70

Related Plans

[By this designer](#)

[Country style](#)

[Craftsman style](#)

Advice and Ordering - Toll Free 1-888-705-1300 6am to 6pm M-F PST

Search by plan number _____

[House Plans Home](#) | [Contact Us](#) | [Legal/Privacy](#) | [Suggestion Box](#) | [Partnering](#) | [For Designers](#)

©2006 Houseplans, Inc. All rights reserved.